



NASSAU COUNTY BOARD OF COUNTY COMMISSIONERS
DEPARTMENT OF PUBLIC SAFETY

911 COORDINATOR
 50 Bobby Moore Circle
 P. O. Box 596
 Yulee, Florida 32041



Resolution Number 97-121

WHEREAS, the Board of County Commissioners of Nassau County, Florida did establish Ordinance Number 92-14 providing for a process of naming and renaming streets in Nassau County, and

WHEREAS, the majority of citizens of Nassau County currently residing on "**unnamed easement extending off County Road 121**"; located in Section 04 and 09; Township 3N; Range 23E; have requested the street be renamed "**PARADISE DRIVE**"; and

WHEREAS, the 911 Coordinator's office has reviewed the request in accordance with Ordinance Number 92-14 , and has verified the request as acceptable and not in conflict with names already assigned, and

WHEREAS, the 911 Coordinator's office has forwarded the request to the Board of County Commissioners for consideration, now

THEREFORE, LET IT BE RESOLVED; this 21st day of April 19 97 , that the street currently known as **unnamed easement extending off County Road 121** Road in Nassau County, Florida be hereafter referred to and known as **Paradise Drive** in Nassau County, Florida, and the County Engineer shall be authorized to erect any and all necessary signs indicating said name.

BOARD OF COUNTY COMMISSIONERS
 OF NASSAU COUNTY FLORIDA

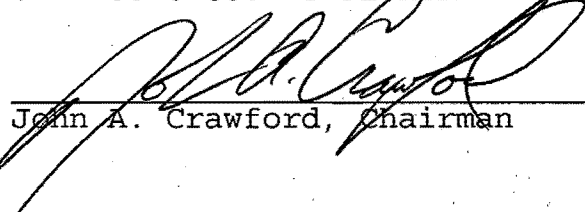
 John A. Crawford, Chairman

ATTEST:

 G. M. "Chip" Okley, Jr
 Ex-Officio Clerk

Mike Seldomridge
Rt. 2 Box 392-H
Hilliard, Florida 32046

Ms. Linda Cox
911 Coordinator, Nassau County
50 Bobby Moore Circle
Yulee, Florida 32097

Dear Ms. Cox,

We hereby request that an unnamed private road intersecting with CR-121 near Mulberry Landing be named PARADISE DRIVE. In accordance with Ordinances 87-18, 88-23 and 92-14, we are submitting three suggested names from which a designation could be made regarding subject road. The names are given in order of preference and are as follows:

1. PARADISE DRIVE
2. _____
3. _____

We realize that this action will in the end, require a resolution of the Nassau County Board of County Commissioners. In this regard the District 4, County Commissioner has assured us that he is in favor of whatever designation (Road, Lane or Drive) that both you and the DES Director deem necessary.

Thank you, for your consideration in this matter,

Sincerely,

Mike Seldomridge

ADJOINING OR AFFECTED PROPERTY OWNERS:

- | | | |
|---------|---------------------------------------|-----------------------------------|
| 45 7855 | 1. <u>Michael Dawn Seldomridge</u> | 5. <u>04-3W-23-0000-0003-0040</u> |
| LEFT | 2. <u>Larry & Barbara Cogburn</u> | 6. <u>04-3W-23-0000-0003-0010</u> |
| RIGHT | 3. <u>Sam & Kathy Johnson</u> | 7. <u>09-3W-23-0000-0001-0000</u> |
| | 4. _____ | 8. _____ |

Buy rd to 121 Right 1 mile on right

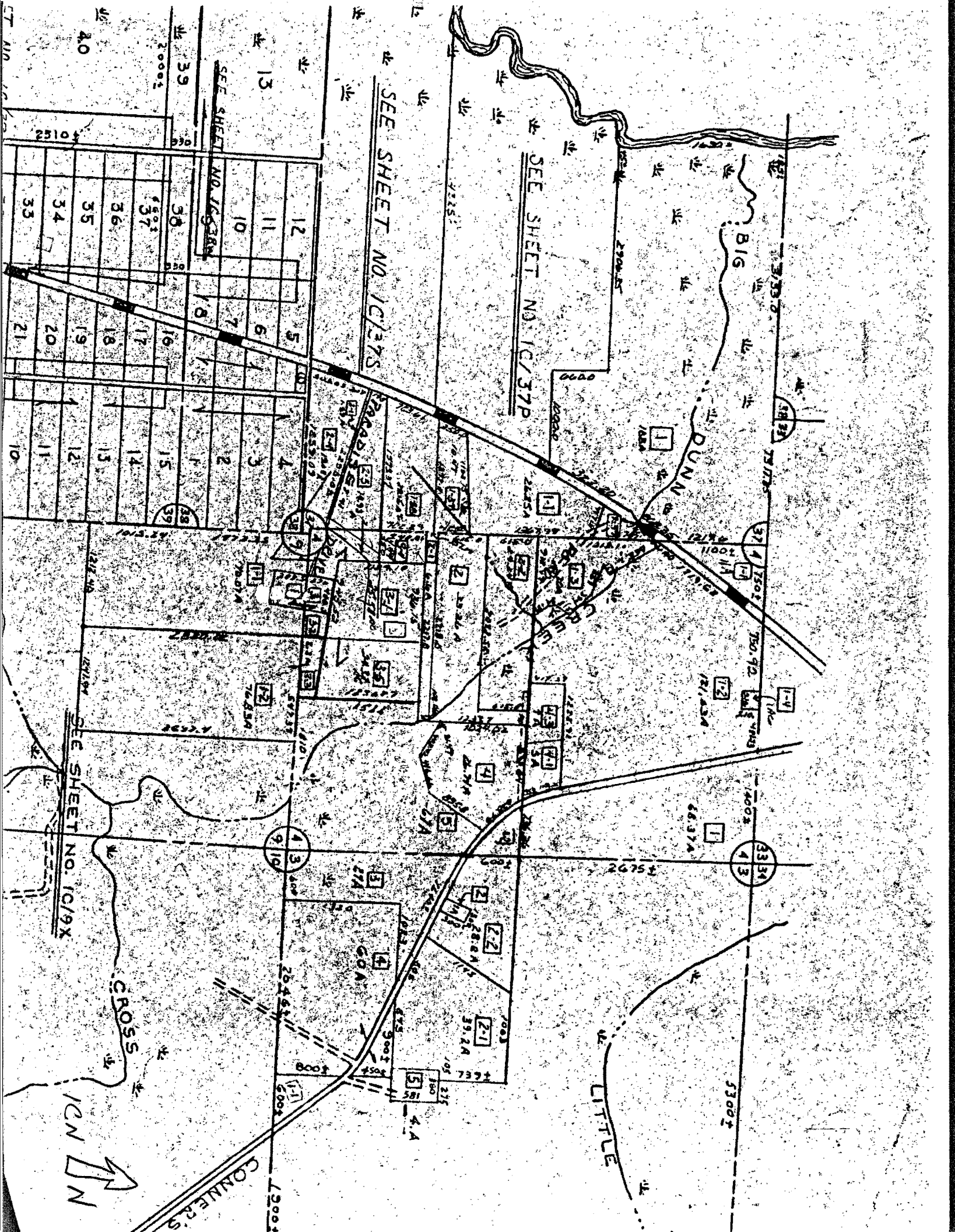

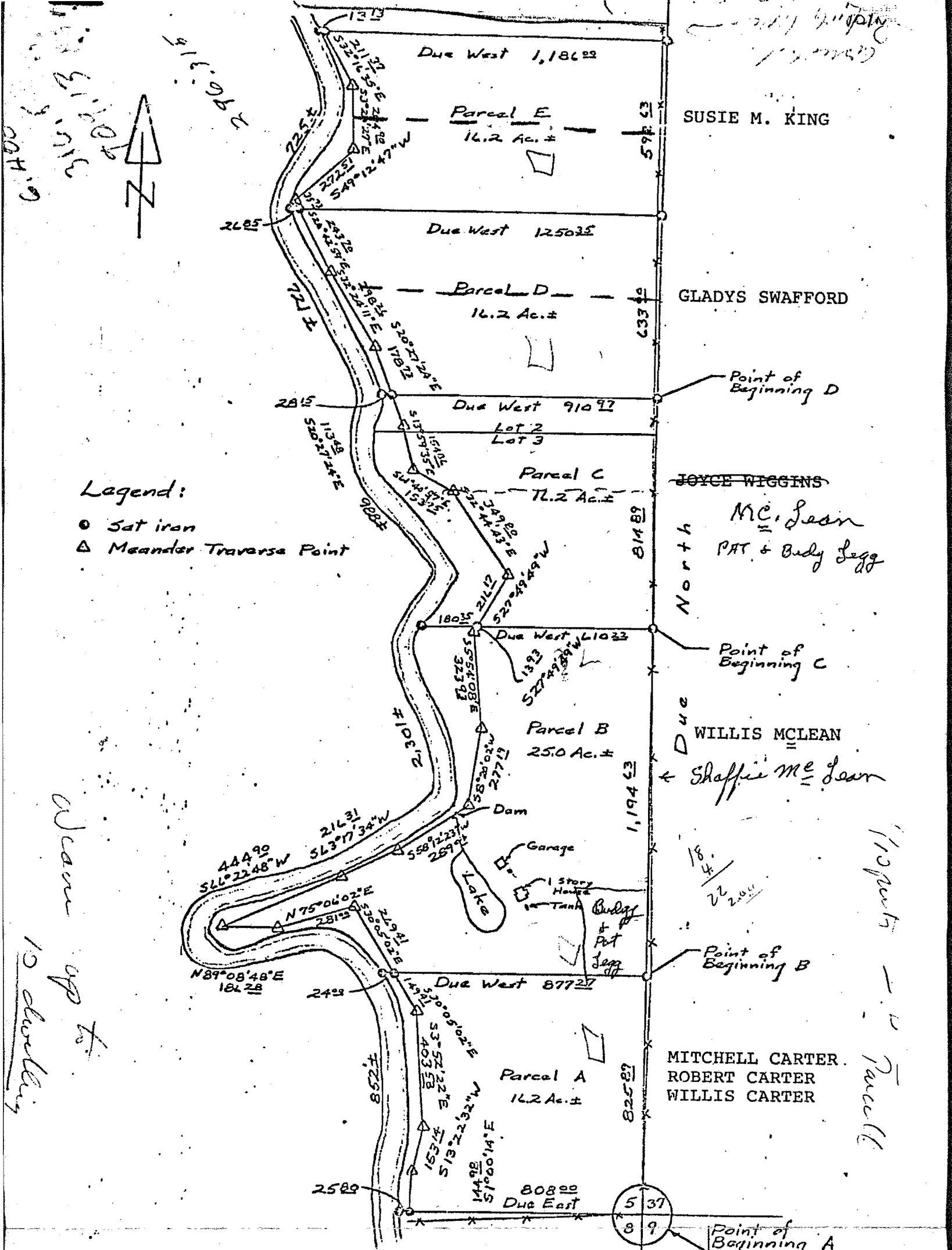

SUSIE M. KING

GLADYS SWAFFORD

JOYCE WIGGINS

WILLIS MCLEAN

MITCHELL CARTER.
ROBERT CARTER
WILLIS CARTER

Legend:

- Sat iron
- △ Meander Traversa Point

Note: For legal descriptions, see attached sheet.

Point of Beginning A
Point of Reference
SE Cor. Sec. 5
T2N, R23E

Survey for Look over on
Mr. E. C. Mc Lean

Back Back
L5 #2603

14 Feb, '76

Scale: 1" = 400'

Down up to 10 shanking

110 parts - 12 Parcels

[Handwritten scribbles]

13327

AD

Slaton House

TOM LINSOAR RD

121. Fred Lee Grogan Rd

TOM LINSOAR RD

SILCOX HAY FIELD

SILCOX HOME

Brown House

HAY FIELD

Gun Coonment

Gun Basement

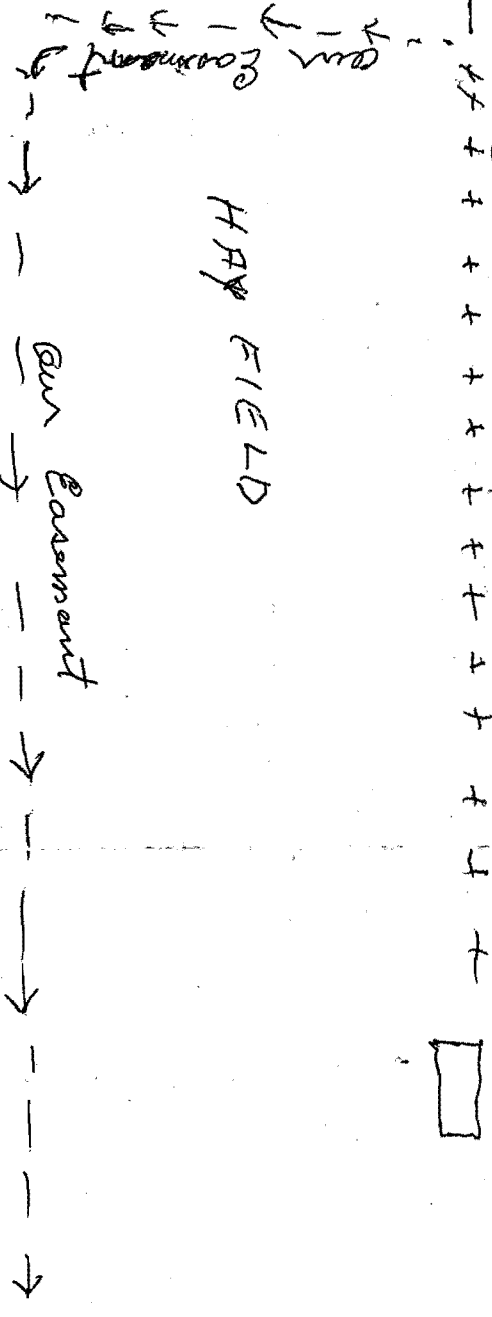
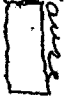
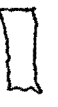

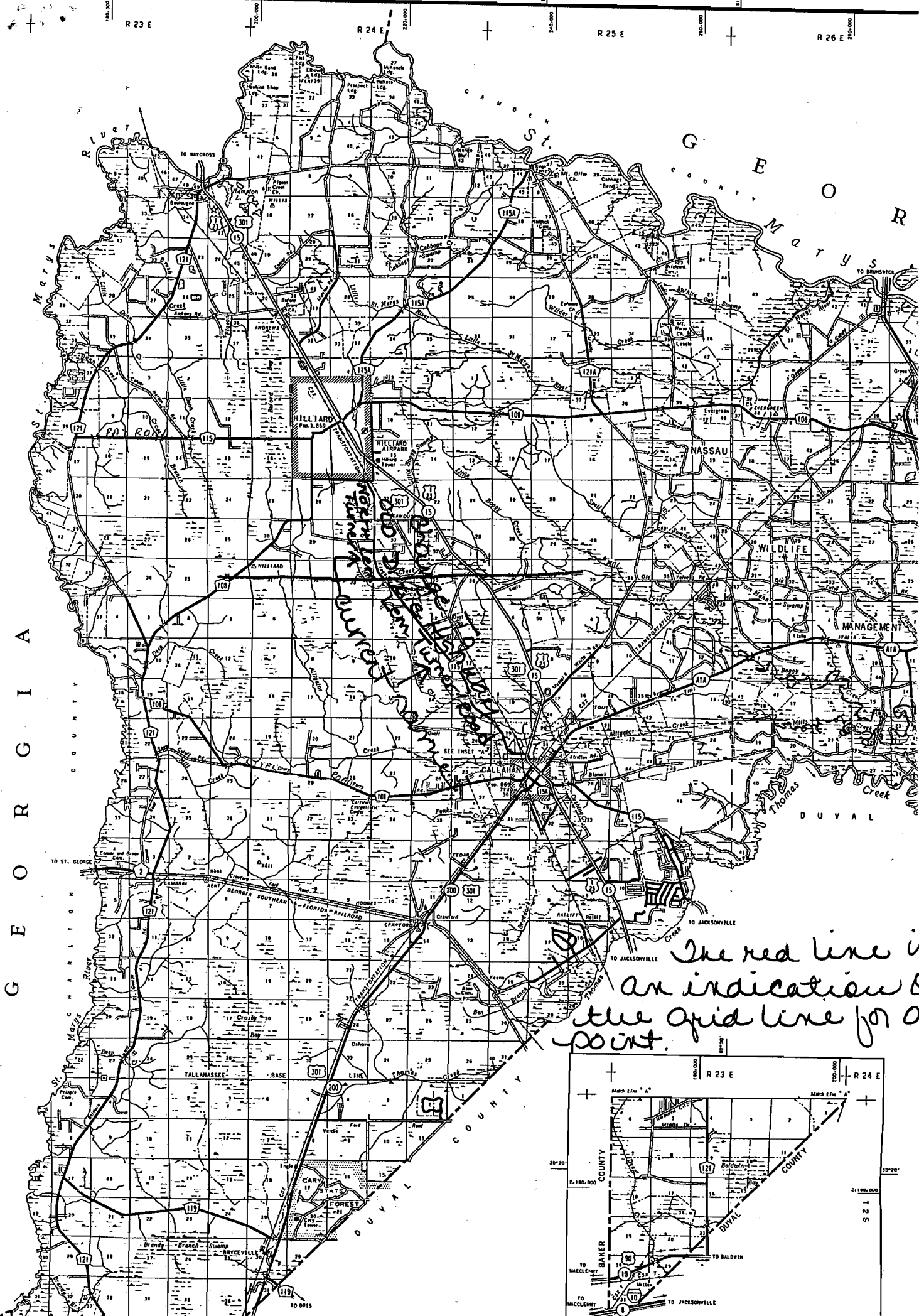

Handwritten note:
 The red line is an indication of the grid line for O.O. point.

Handwritten note:
 The red line is an indication of the grid line for O.O. point.

